

PROPERTY BOUNDARY SURVEY

LOTS 33 & 34
BLOCK 3
GASCONY VILLAGE
GASCONADE COUNTY, MISSOURI

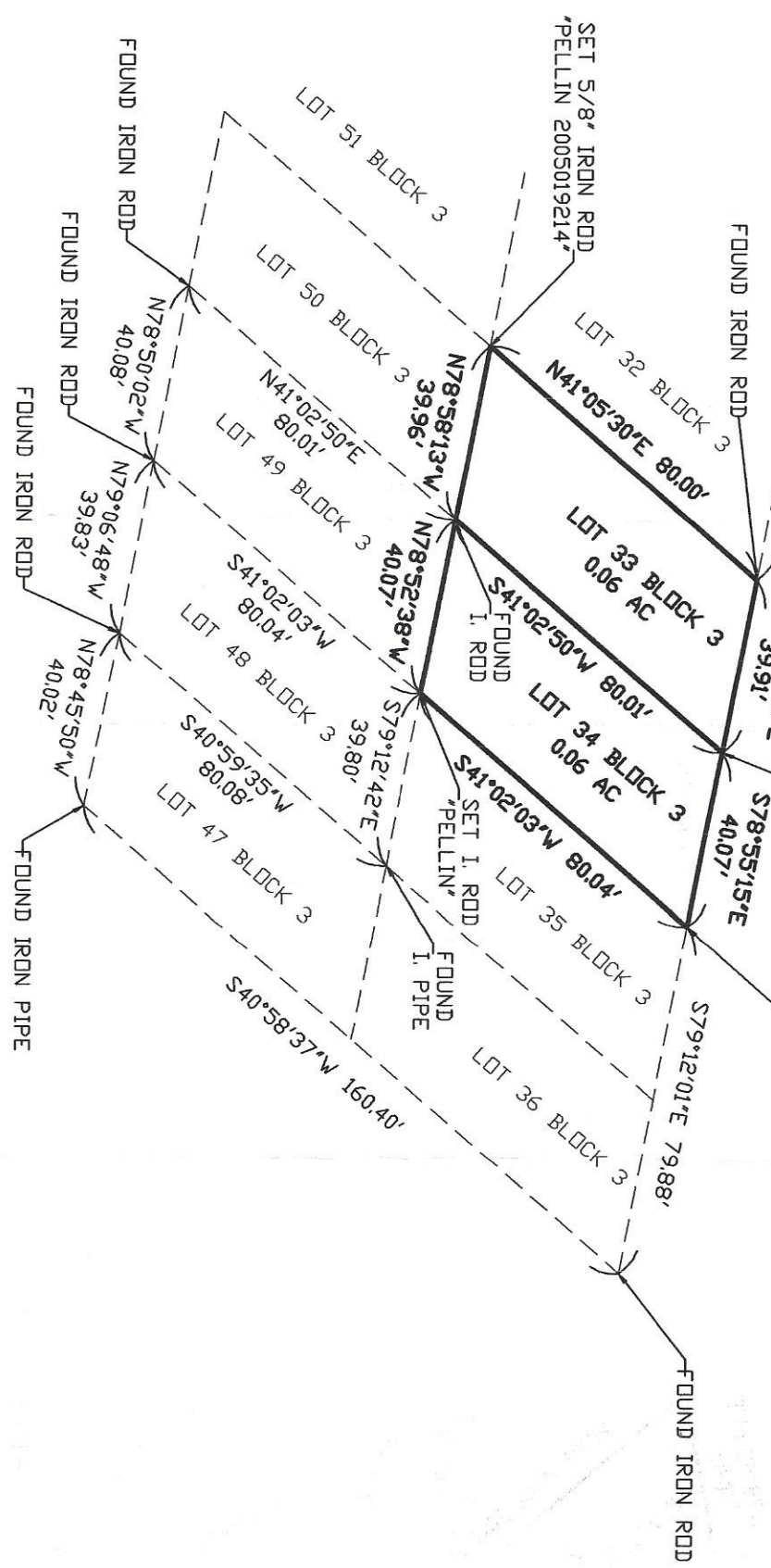
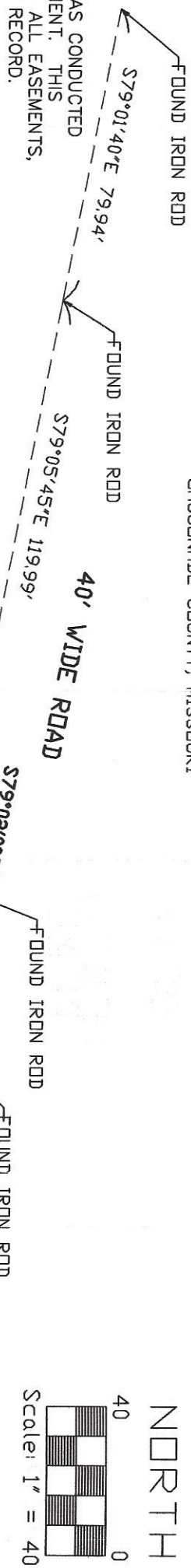

THIS SURVEY MEETS THE ACCURACY REQUIREMENTS FOR "URBAN" TYPE PROPERTY AS DEFINED BY THE MISSOURI MINIMUM STANDARDS.

This is to certify that at the request of Brenda Voss, we have during the month of May, 2006, executed a property boundary survey on Lots 33 and 34, Block 3, Gascony Village per plat of record in the Gasconade County Recorder of Deeds office, Gasconade County, Missouri; and that this plat and the survey on which it was based were made under my direct supervision in a manner consistent with the degree of care and skill ordinarily exercised by prudent members of the same profession currently practicing and in similar circumstances (the "Applicable Standards and Degree of Care"); and in accordance with the current Standards for Property Boundary Surveys as established by the Missouri Board for Architects, Engineers and Land Surveyors and the Missouri Department of Natural Resources Division of Geology and Land Survey, and that the results of said survey are, to the best of my knowledge and belief, true and correctly represented upon this plat.



PELLIN SURVEYING
438 Stafford St.
Washington, MO
63090
(800) 908-2988

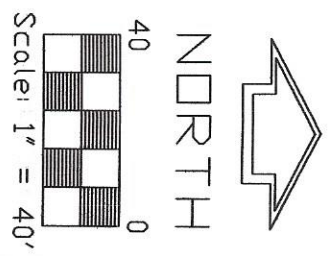

SURVEY BY: JDP
PROJECT NO: 2006-133